

MICROFILMED

N/E  
EVERETT BRAMLETT -

FILED  
GREENVILLE CO. S. C.  
NOV 29 12 59 PM '83  
DONNIE S. TANNERSLEY  
R.M.C.

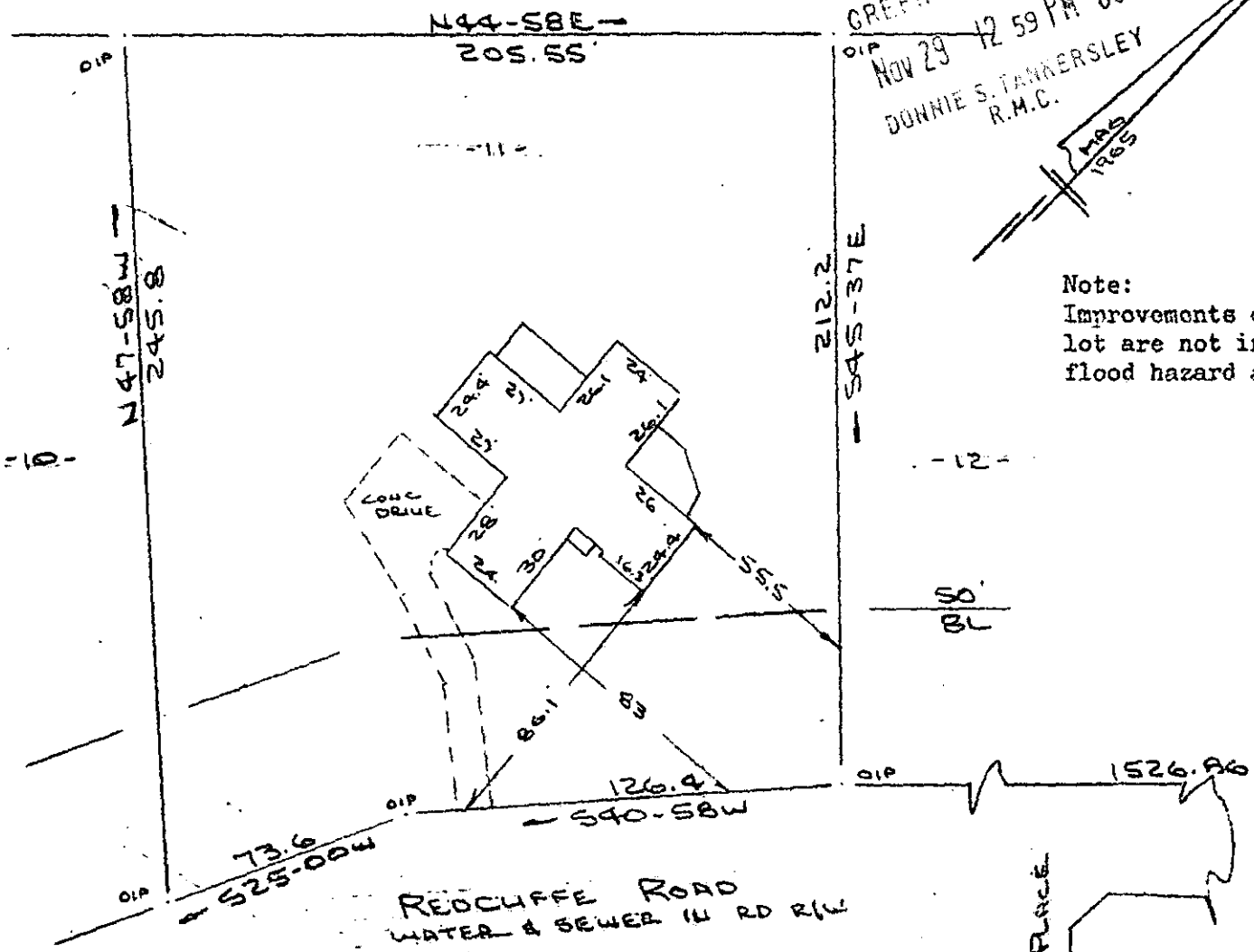

PROPERTY OF  
J. EDWARD HARVEY & JANE H. HARVEY  
C. NEAR GREENVILLE, S.C.  
16 NOV 1983

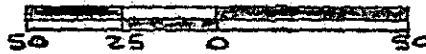

This is to certify that on the 16th day of November, 1983, I surveyed the property shown on this plat, being known as lot 11 on plat of SECTION THREE PELHAM ESTATES and recorded in the RMC Office Greenville County, S. C., in Plat Book "4 - G" at Page 13; and that the property lines, walls and buildings are as shown hereon, and that the walls and buildings located on said lot do not encroach or project on adjacent street or property, and that no adjacent walls or buildings encroach or project on said premises, and no power lines cross this property except as shown hereon.

17220

Recordable Plat

10E-38

R. B. Bruce  
SOUTH CAROLINA  
REGISTERED  
R. B. Bruce, R.S. #1952  
LAND SURVEYOR

CAROLINA SURVEYING NO 2083 728A  
112 Manly St., Greenville, S. C. 3.00CI